

Proposed Residence ©
Job No.: 10680.2

Ben Leitch
NARROW LOT HOMES
THE Narrow Lot and Unit Development Specialist
NarrowLotHomes.com.au
0417 355 586
ben@NarrowLotHomes.com.au

R CODE = R17.5 / 25

28c CEILING THROUGHOUT, UNLESS NOTED OTHERWISE.

UNIT 2 SITE COVER CALC'S:
SITE AREA 406.85m²
HOUSE & GARAGE / STORE = 205.35
OPEN SPACE = 49.5%

Floor Areas - Unit 2			
Floor	Location	Area	Perimeter
Ground floor	HOUSE	168.81	75.040
	GARAGE / STORE	36.54	25.060
	ALFRESCO	14.97	15.480
	PORTICO	3.50	7.580
	TOTAL	223.82 m²	

Floor Areas - Unit 1			
Floor	Location	Area	Perimeter
Ground floor	HOUSE	171.46	75.620
	GARAGE / STORE	37.10	25.260
	ALFRESCO	15.18	15.580
	PORTICO	3.66	7.780
	TOTAL	227.38 m²	

UNIT 1 SITE COVER CALC'S:
SITE AREA 406.85m²
HOUSE & GARAGE / STORE = 208.56m²
OPEN SPACE = 48.7%

28c CEILING THROUGHOUT, UNLESS NOTED OTHERWISE.

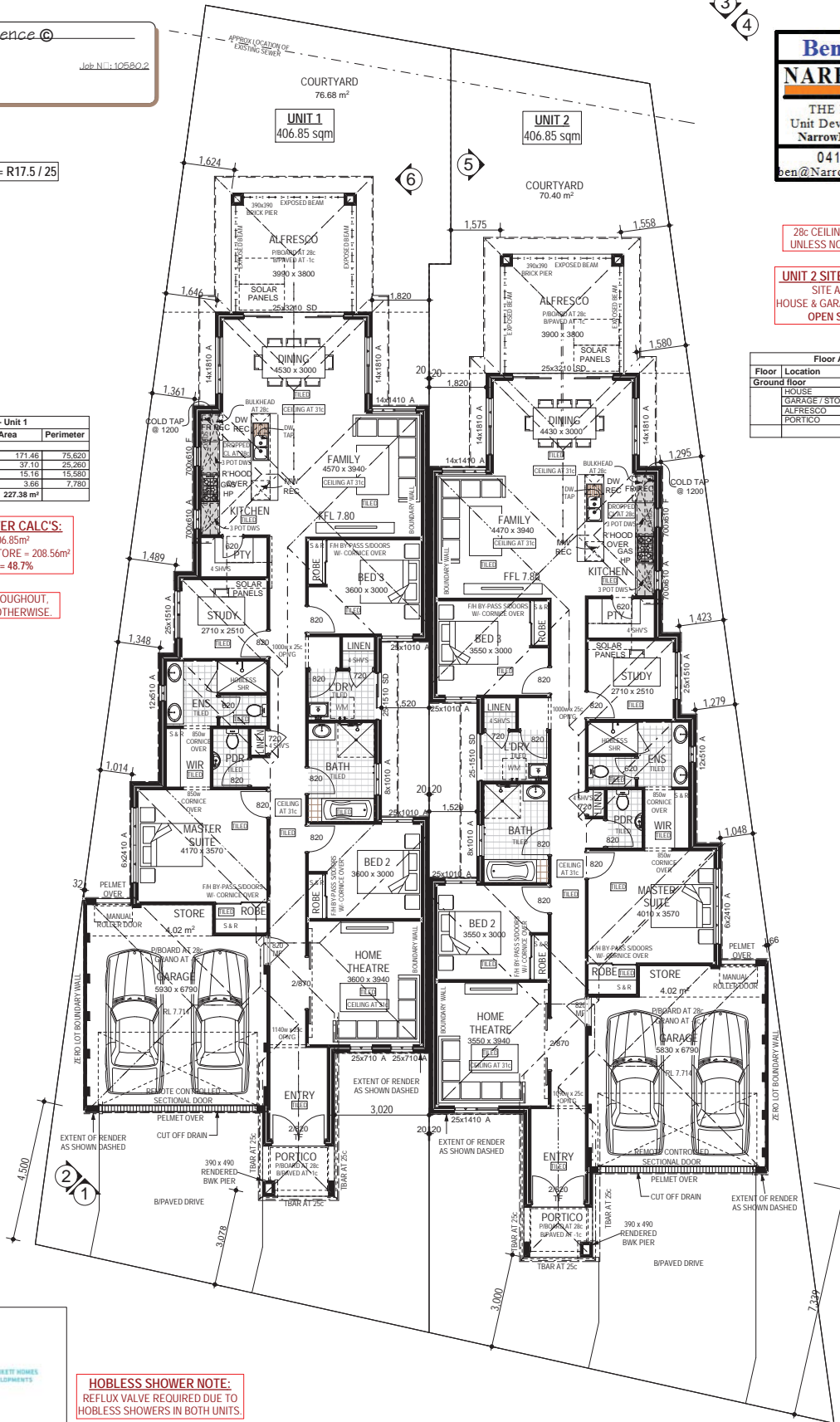
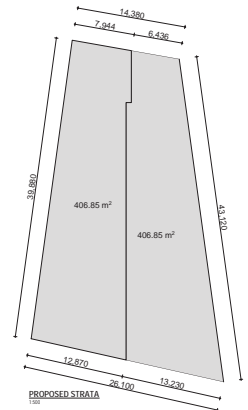

phd PLUNNETT HOMES DEVELOPMENTS
34 Burton Street, Cannington, W.A. 6107.
PO Box 378, Victoria Park, W.A. 6979.
Ph 08 9366 0000.
Fx 08 9258 4088.
www.plunkethomes.com.au

HOBLESS SHOWER NOTE:
REFLUX VALVE REQUIRED DUE TO HOBLESS SHOWERS IN BOTH UNITS.

© COPYRIGHT
THIS HOUSE DESIGN IS THE SOLE PROPERTY OF THE JWH GROUP AND SHOULD NOT BE USED OR ALTERED WITHOUT THE EXPRESS WRITTEN ASSIGNMENT OR LICENSE BY THE BUILDER TO NOMINATED PARTIES.

PRELIMINARY DESIGN ONLY
DUE TO THE IMPLEMENTATION OF THE AMENDED RESIDENTIAL DESIGN CODES, THE BUILDING CODES OF AUSTRALIA ENERGY EFFICIENCY PROVISIONS AND UPON RECEIPT OF DETAILED SURVEY INFORMATION, THIS DESIGN MAY BE SUBJECT TO CHANGE.

NOTE:
ROOM DIMENSIONS MAY VARY DEPENDING ON THE TYPE OF EXTERNAL WALL FINISH CHOSEN.